

## REGISTRATION FORM continued

Camper's Instrument(s)/Voice, Years of Training in each:  
*Check those to be used at Camp*

\_\_\_\_\_  
 \_\_\_\_\_  
 \_\_\_\_\_  
 \_\_\_\_\_

Check **ALL** boxes for which the answer is **YES** and tell more specific **DETAIL** on the lines provide.

### **Does the Camper...**

Read music? *How long?* \_\_\_\_\_  
*What kind of training?* \_\_\_\_\_

Have experience playing in a orchestra/band?  
*How long?* \_\_\_\_\_  
*What kind of group?* \_\_\_\_\_

Have chamber music experience? *How long?* \_\_\_\_\_  
*What kind of group?* \_\_\_\_\_

Have experience singing in a choral group?  
*How long?* \_\_\_\_\_  
*What kind of group?* \_\_\_\_\_

For beginning camper with little to no experience, please indicate instrument(s) of interest:  
\_\_\_\_\_

## HEALTH

I testify that my child/children is in good health, has no physical impairment restricting him/her from participating in any Music & Arts Camp at Wilde Lake 2009 and/or Piano Camp at Wilde Lake activities, and is not allergic to ANY insects or medication except as here indicated:  
\_\_\_\_\_  
\_\_\_\_\_

## LIABILITY

I agree not to hold liable either the Summer Camps Director, Camp Staff or Music & Arts Camp at Wilde Lake 2009 and/or Piano Camp at Wilde Lake, or its sponsor, the Suzuki Music School of Maryland, Inc., or its Director, or any other third party for personal injury resulting from my or my child/children's participation in any of the activities of the above mentioned Summer Camps 2009.

Signature \_\_\_\_\_  
Parent/Guardian \_\_\_\_\_

Date \_\_\_\_\_

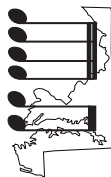

The Suzuki Music School  
of Maryland, Inc.  
Post Office Box 1284  
Columbia, MD 21044

# THE SUZUKI MUSIC SCHOOL OF MARYLAND, INC.

The Region's Finest and Most Comprehensive Music School Offering  
Both Suzuki and Traditional Instruction in All Instruments and Voice  
A College Preparatory Music School

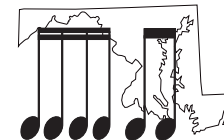

## Music & Arts Camp

AT WILDE LAKE 2009



## Piano Camp

AT WILDE LAKE

August 3-7, 2009

**410-964-1983**

director@suzukimusicsschool.com  
www.suzukimusicsschool.com



©Suzuki Music School of Maryland, Inc. 2009

PRSRKT STD  
U.S. Postage  
**PAID**  
Columbia, MD  
Permit No. 403

# Music & Arts Camp

AT WILDE LAKE 2009

This well-established music camp, now a Maryland tradition, is sponsored by The Suzuki Music School of Maryland, Inc., and is in its twentieth year. Based on previous success, we will again include the concept of Interactive Levels where accomplished students (pre-qualified music interns) assist beginning campers for part of the day. We believe this challenges, expands and focuses the skills of the accomplished students to share their knowledge and expertise with students just beginning their music educational experiences, and is a fun and motivating opportunity for all. The daily schedule includes individual coaching, group practice, participation in various ensembles, classes in Music Appreciation (including videos), Music Theory, and Arts and Crafts.

Music and Arts Camp at Wilde Lake is open to students from first grade through High School. It is designed as a full-day, music intensive camp from 9 a.m.-3 p.m., and is located at the facilities of The Suzuki Music School of Maryland, Inc. in Columbia, Maryland. Lunch and drink is to be brought by the camper (no microwave dishes, please). Campers also bring their own instruments, except of course piano. Ensemble music and art materials will be supplied. Also provided are a morning and afternoon snack.

## PROGRAMS AND GOALS

While there is a daily schedule provided, student levels, skills and interests will be taken into considerations, and offer a spring board approach to a flexible, enriching, challenging motivating, and fun-filled week of music immersion activities for the musically inclined. As always, the last day of camp culminates in the excitement of an All Campers Concert and Art Exhibition on Friday afternoon to which parents, sibling, relatives, and friends are invited to attend.

## SUMMER CAMP INSTRUCTORS

Music and Arts Camp and Piano Camp instructors are professional performing musicians, highly trained as educators (many have a Master's Degree, some have a Doctorate) and professional artists who enjoy, and are experienced in, teaching music and art to children of all ages and adults. They are assisted by accomplished music students who are also talented in music and love working with all ages.

# Piano Camp

AT WILDE LAKE

Now in its fourth year, Piano Camp at Wilde Lake is a part of the new Summer Programs offered by The Suzuki Music School of Maryland, Inc., and arose out of numerous requests for a week of piano intensive activities for beginning through advanced students. It is a full day, 9 a.m.-3 p.m. Camp which is open to Suzuki and traditionally trained students from first grade through high school. Student campers will bring their own piano books, out of which they have been working. Piano Ensemble materials and other special enrichment materials will be provided Piano campers will also bring their lunch and drink (no microwave dishes, please). The camp will provide a morning and afternoon snack as well as art materials. There may be some shared activities with our well established Music and Arts Camp at Wilde Lake students to expand overall musicianship, theory, and ensemble skills.

## PROGRAMS AND GOALS

While there is a daily schedule which includes individual coaching, classes, piano repertoire, techniques, theory, sight reading and ear training, piano ensemble, and art, student levels, skills, and interests will be taken into consideration, and offer a spring board approach to a flexible, enriching, challenging, motivating, and fun filled week of piano intensive and music related activities. There will be an All Campers Concert and Art Exhibition on the last day of camp, shared with students of Music and Arts Camp at Wilde Lake, to which parents, sibling, relatives, and friends are invited to attend.

## REGISTRATION & REFUND POLICY

Total camp fee is due with this form. One form per student. There will be no cancellation refunds made to the applicant once this Summer Camps Registration Form has been processed. If for any reason the Camp is cancelled by the Director then a full refund will be made to the applicant.

## SUMMER CAMPS REGISTRATION FORM

Complete this form, **FRONT and BACK** and return with **FULL** payment, including registration fee, to:

DR. JOAN SPICKNALL, *Director*  
**Suzuki Music School of Maryland, Inc.**  
Post Office Box 1284, Columbia, MD 21044

*Make checks payable to:* Suzuki Music School of MD, Inc.

Camper's Name \_\_\_\_\_

Age as of June 15, 2009 \_\_\_\_\_

T-Shirt Size:  Youth Lge.  Adult:  Sm.  Med.  Lge.  XL

Address \_\_\_\_\_

City, State, Zip \_\_\_\_\_

Parent/Guardian(s) \_\_\_\_\_

Home Phone \_\_\_\_\_

Day Phone \_\_\_\_\_

Cell Phone \_\_\_\_\_

Parent/Guardian(s) \_\_\_\_\_

Home Phone \_\_\_\_\_

Day Phone \_\_\_\_\_

Cell Phone \_\_\_\_\_

## SCHEDULE & FEES

**August 3-7, 2009**

- Music and Arts Camp.....\$199.00
- Piano Camp .....\$199.00
- Music Intern.....\$159.00  
*Pre-qualified*
- Family Rate, per camper  
*If **three** or more campers from same family* .....\$169.00
- Registration Fee per camper.....\$30.00

**TOTAL: \$** \_\_\_\_\_

**PLEASE TURN OVER AND COMPLETE  
RESERVE SIDE**