

REGISTRATION FORM continued

Camper's Instrument(s), Years of Training in each:
Check those to be used at Camp

Check **ALL** boxes for which the answer is **YES** and tell more specific **DETAIL** on the lines provide.

Does the Camper...

Read music? *How long?* _____
What kind of training? _____

Have experience playing in a orchestra/band?
How long? _____
What kind of group? _____

Have chamber music experience? *How long?* _____
What kind of group? _____

Have experience singing in a choral group?
How long? _____
What kind of group? _____

For beginning camper with little to no experience, please indicate instrument(s) of interest:

HEALTH

I testify that my child/children is in good health, has no physical impairment restricting him/her from participating in any Music & Arts Camp at Wilde Lake 2010 and/or Piano Camp at Wilde Lake activities, and is not allergic to ANY insects or medication except as here indicated:

LIABILITY

I agree not to hold liable either the Summer Camps Director, Camp Staff or Music & Arts Camp at Wilde Lake 2010 and/or Piano Camp at Wilde Lake, or its sponsor, the Suzuki Music School of Maryland, Inc., or its Director, or any other third party for personal injury resulting from my or my child/children's participation in any of the activities of the above mentioned Summer Camps 2010.

Signature _____
Parent/Guardian _____

Date _____

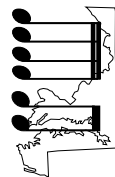

The Suzuki Music School
of Maryland, Inc.
Post Office Box 1284
Columbia, MD 21044

THE SUZUKI MUSIC SCHOOL OF MARYLAND, INC.

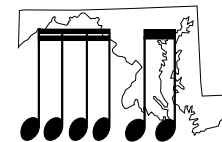

The Region's Finest and Most Comprehensive Music School Offering
Both Suzuki and Traditional Instruction in All Instruments and Voice
A College Preparatory Music School

Music & Arts Camp AT WILDE LAKE 2010



Piano Camp AT WILDE LAKE

August 2-6, 2010

410-964-1983

director@suzukimusicsschool.com
www.suzukimusicsschool.com

©Suzuki Music School of Maryland, Inc. 2010

PRSKRT STD
U.S. Postage
PAID
Columbia, MD
Permit No. 403

Music & Arts Camp

AT WILDE LAKE 2010

This well-established music camp, a Maryland tradition, is sponsored by The Suzuki Music School of Maryland, Inc. Now in its twenty-first year, our one week, all day **Music and Arts Camp at Wilde Lake**, is open to ALL instruments and ALL levels. Try a NEW instrument! Camp is customized each season to best suit the needs of the campers, and space is limited! The daily schedule may include classes in Music Theory, Music Appreciation/Guided Listening, Individual and Group Lessons, participation in various ensembles and art classes.

Music and Arts Camp at Wilde Lake is for students from first grade through High School. It is designed as a full-day, music intensive camp from 9 a.m. - 3 p.m., and is located at the facilities of The Suzuki Music School of Maryland, Inc. in Columbia, Maryland. Lunch and drink is to be brought by the camper (no microwave dishes, please). Campers also bring their own instruments. Ensemble music and art materials will be supplied. Also provided are a morning and afternoon snack.

PROGRAMS AND GOALS

While there is a daily schedule provided, student levels, skills and interests will be taken into considerations, and offer a spring board approach to a flexible, enriching, challenging motivating, and fun-filled week of music immersion activities for the musically inclined. As always, the last day of camp culminates in the excitement of an All Campers Concert and Art Exhibition on Friday afternoon to which parents, sibling, relatives, and friends are invited to attend.

SUMMER CAMP INSTRUCTORS

Music and Arts Camp and Piano Camp instructors are professional performing musicians, highly trained as educators (many have a Master's Degree, some have a Doctorate) and professional artists who enjoy, and are experienced in, teaching music and art to children of all ages and adults. They are assisted by accomplished music students who are also talented in music and love working with all ages.



Piano Camp

AT WILDE LAKE 2010

Now in its fifth year, **Piano Camp at Wilde Lake** is a part of the new Summer Programs offered by The Suzuki Music School of Maryland, Inc., and arose out of numerous requests for a week of piano intensive activities for beginning through advanced students. It is a full day, 9 a.m.-3 p.m. Camp which is open to Suzuki and traditionally trained students from first grade through high school. Student campers will bring their own piano books, out of which they have been working. Piano Ensemble materials and other special enrichment materials will be provided Piano campers will also bring their lunch and drink (no microwave dishes, please). The camp will provide a morning and afternoon snack as well as art materials. There may be some shared activities with our well established Music and Arts Camp at Wilde Lake students to expand overall musicianship, theory, and ensemble skills.

PROGRAMS AND GOALS

While there is a daily schedule which includes individual coaching, classes, piano repertoire, techniques, theory, sight reading and ear training, piano ensemble, and art, student levels, skills, and interests will be taken into consideration, and offer a spring board approach to a flexible, enriching, challenging, motivating, and fun filled week of piano intensive and music related activities. There will be an All Campers Concert and Art Exhibition on the last day of camp, shared with students of Music and Arts Camp at Wilde Lake, to which parents, sibling, relatives, and friends are invited to attend.



REGISTRATION & REFUND POLICY

Total camp fee is due with this form. One form per student. There will be no cancellation refunds made to the applicant once this Summer Camps Registration Form has been processed. If for any reason the Camp is cancelled by the Director then a full refund will be made to the applicant.

SUMMER CAMPS REGISTRATION FORM

Complete this form, **FRONT and BACK** and return with **FULL** payment, including registration fee, to:

DR. JOAN SPICKNALL, *Director*

Suzuki Music School of Maryland, Inc.

Post Office Box 1284, Columbia, MD 21044

Make checks payable to: Suzuki Music School of MD, Inc.

Camper's Name _____

Age as of June 15, 2010 _____

T-Shirt Size: Youth Lge. Adult: Sm. Med. Lge. XL

Address _____

City, State, Zip _____

Parent/Guardian(s) _____

Home Phone _____

Day Phone _____

Cell Phone _____

E-mail _____

Parent/Guardian(s) _____

Home Phone _____

Day Phone _____

Cell Phone _____

E-mail _____

SCHEDULE & FEES

August 2-6, 2010

- Music and Arts Camp.....\$200.00
- Piano Camp\$200.00
- Music Intern.....\$160.00
Pre-qualified
- Family Rate, per camper
*If **three** or more campers from same family*\$170.00
- Registration Fee per camper.....\$30.00

TOTAL: \$ _____

**PLEASE TURN OVER AND COMPLETE
RESERVE SIDE**